

VOORGIVEL.

DOORNIDE A.B.

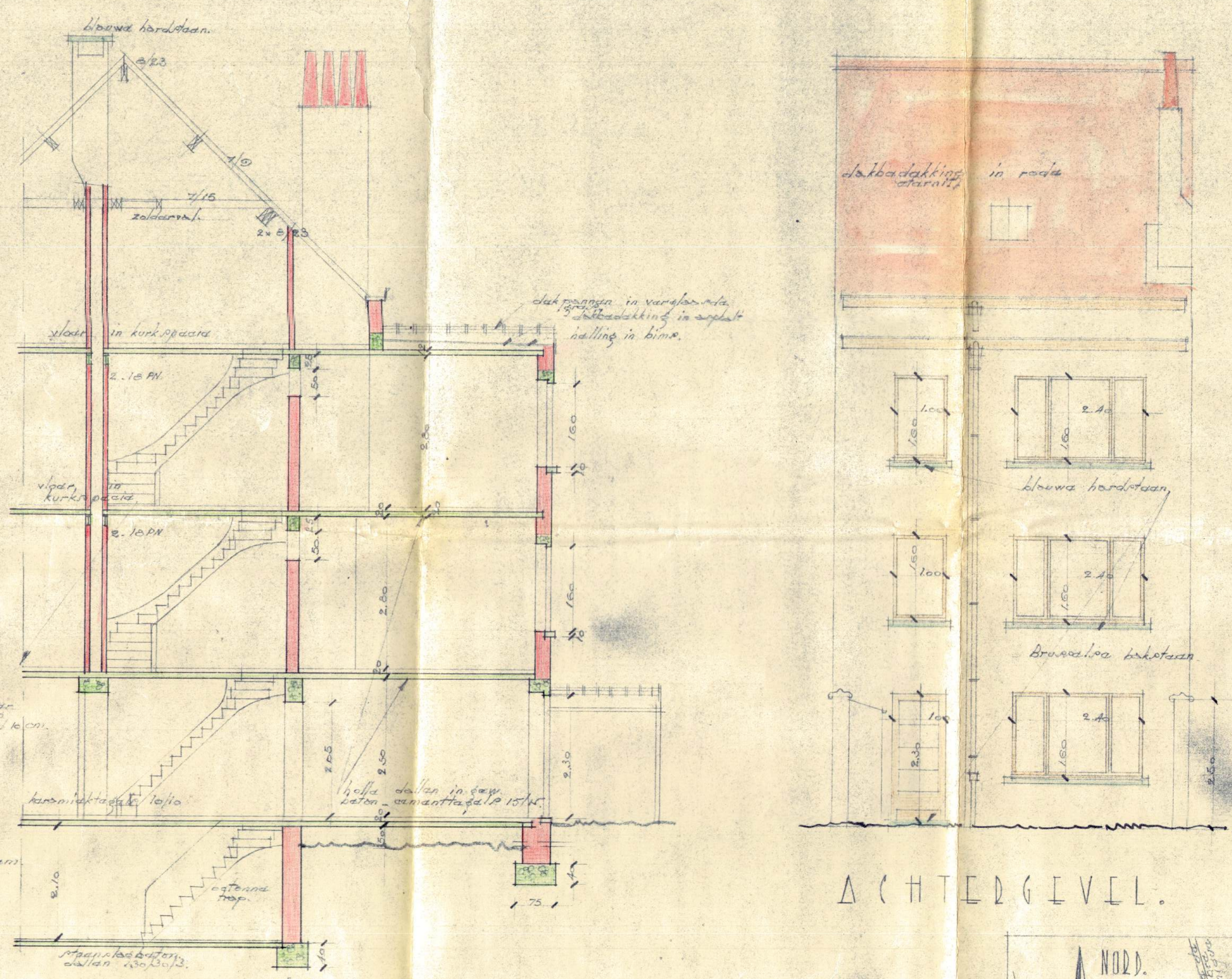

ΔCHTERGIVEL.

DOORNIDE (C).

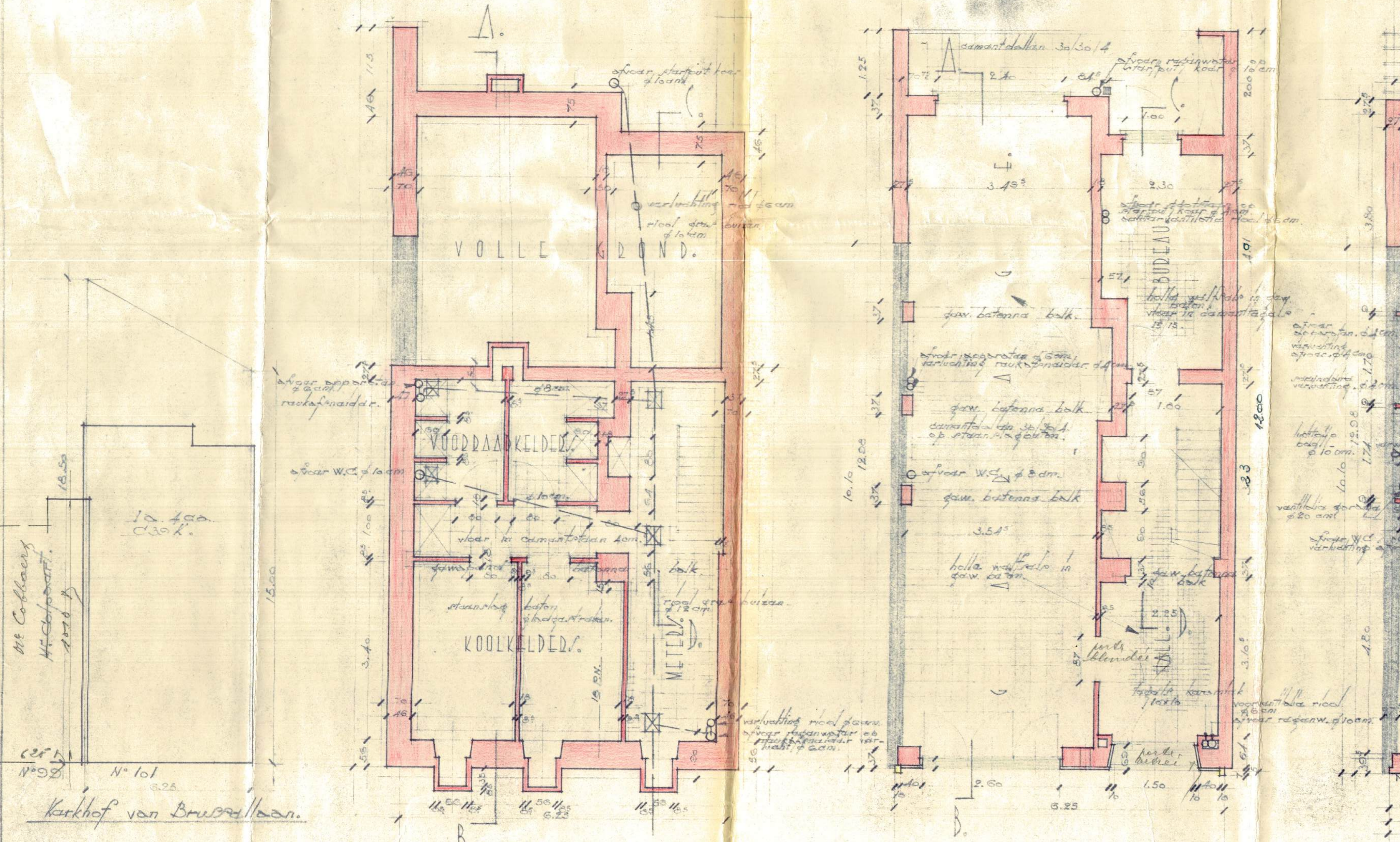
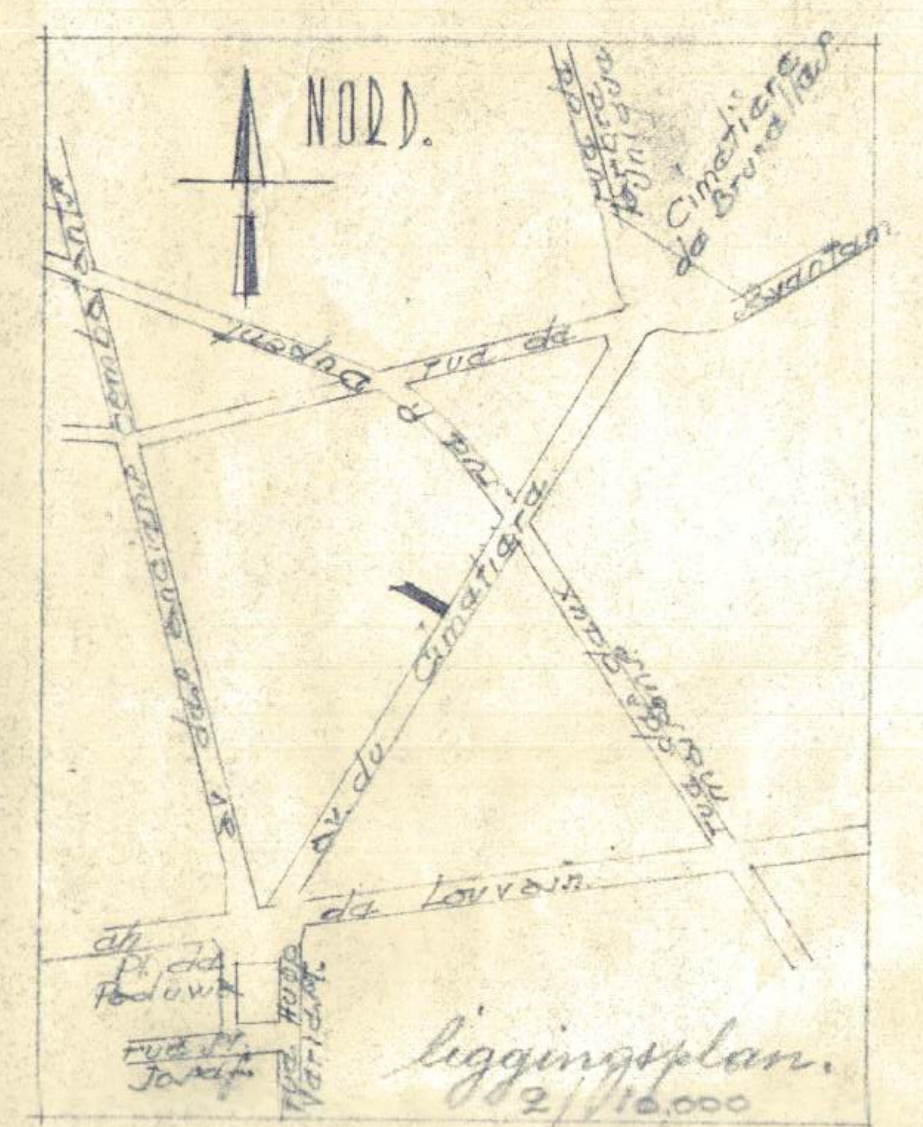

B. KELDERS.

B. GELUKVLOED.

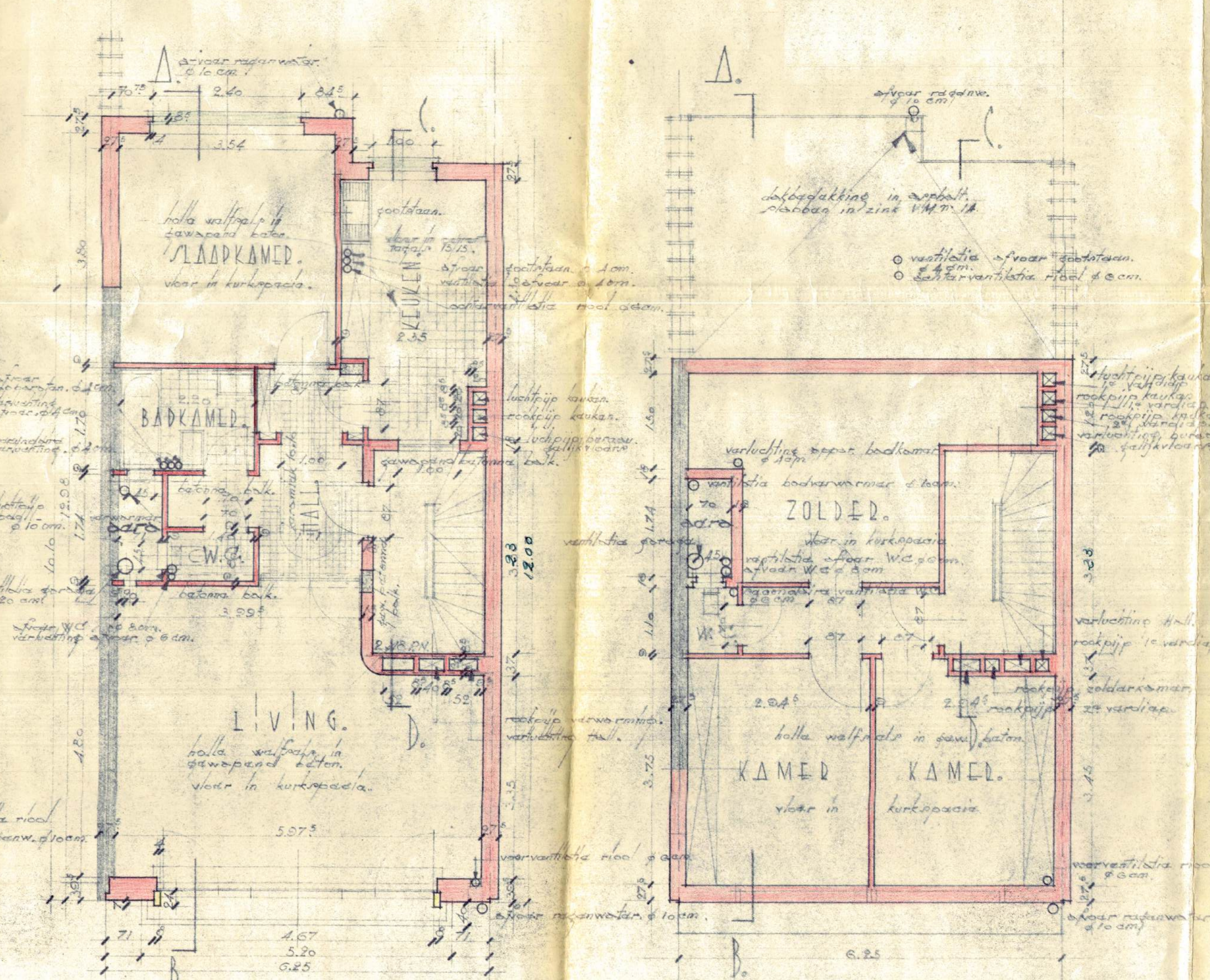

B. 1. VERDIEP.

B. ZOLDERKAMER.

GEMEENTE EVERE
 EVIDENCE
 EIGENDOM VAN DE DAMES
 LUCIENNE EN JEANNE
 TADIMOL.
 KEDKHOFLAAN N° 10
 plan gevergd by myn aanvraag tot
 bouw, op 28.9.1934.
 Evere, den 28.9.1934.
 De afgevaardigde, De architect,
 Lucienne Tadmol, M. Scaet,
 Jeanne Tadmol, J. Janssens
 VU ET APPROUVE
 Evere, le 23 NOV 1934
 Le Secrétaire communal, Le Collège
 Echevins